

# UDO ZILKENS

Zwölf

*P*réludes

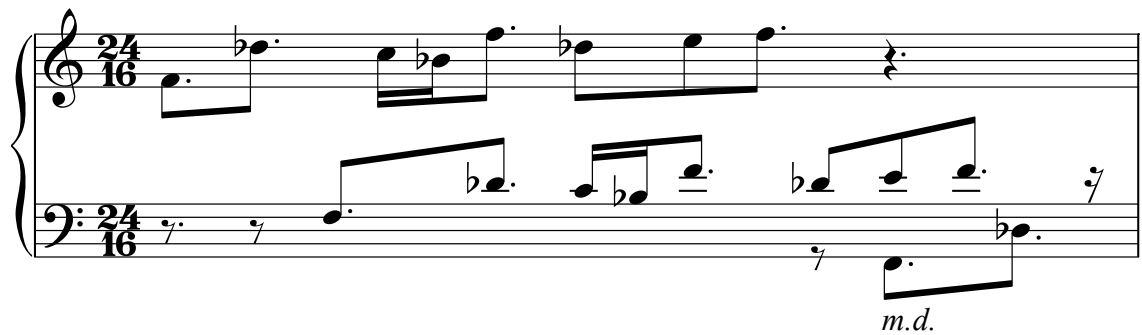

UDO  
ZILKENS

Zwölf

*P*réludes

Opus 2

Das Geheimnis der Préludes liegt in verwandten Drei- und Vierklängen, die alle einen jeweiligen Zentralton enthalten. Die Rhythmik wirkt schwebend, da nur die Vielfachen einer unteilbaren Grundeinheit verwendet werden. Dynamische und agogische Gestaltung bleiben dem Interpreten überlassen.

The mystery of the Préludes bases on chords of three or four notes containing a central tone. The rhythm is free by doubling, trebling or multiplying the main beat. Play dynamic range and agogics as you like.

© 2000 by Dr. Udo Zilkens, Postfach 180340, 40570 Düsseldorf.  
Alle Rechte vorbehalten. Nachdruck, auch auszugsweise, nur mit besonderer Genehmigung. Jeder Verwertung bedarf der vorherigen Zustimmung.  
Dies gilt insbesondere für Vervielfältigungen, Verbreitungen, Bearbeitungen, Microverfilmungen und die Einspeicherung und Verarbeitung in elektronischen Systemen.

# Inhalt

	Seite
Prélude in C	4
Prélude in Cis	8
Prélude in D	12
Prélude in Es	16
Prélude in E	20
Prélude in F	26
Prélude in Fis	30
Prélude in G	34
Prélude in As	40
Prélude in A	44
Prélude in B	50
Prélude in H	56

# Prélude in C

1

2

3

4

5

6

7

8

9

10

11

12

6

13

14

15

16

17

18

19

20

21

22

23

24

## Prélude in Cis

11

13

15

18

20

10

22

24

26

28

30

33

35

37

39

41

# Prélude in D

Measures 7-9 of the Prélude in D. The right hand has a more active melodic line with slurs. The left hand accompaniment continues with chords and moving lines.

Measures 10-12 of the Prélude in D. The right hand features a melodic line with grace notes and slurs. The left hand accompaniment continues with chords and moving lines.

Measures 13-15 of the Prélude in D. The right hand has a melodic line with slurs. The left hand accompaniment continues with chords and moving lines.

16

19

22

25

27

14

29

31

33

*8va*

35

37

40

43

46

49

52

# Prélude in Es

6

17 18

16 16

7

18 19

16 16

8

19 20

16 16

9

20 21

16 16

10

21 22

16 16

11

12

14

16

18

20

21

22

23

24

# Prélude in E

9 *8va*

11

13

15

16

17

18 *8<sup>va</sup>*

19 (8)

20 *8va*

21 (8)

22 (8)

23 (8)

24 (8) -----|

25

26

28

30 *8va*

32

34

36

# Prélude in F

6

7

8

9

10

11

12

13

14

15

16

17

18

19

20

# Prélude in Fis

7

8

9

10

11

12

19

20

21

22

23

24

## Prélude in G

1

2

3

4

8va

5

6

7

8

9

8va

10

8va

11

8va

12

8va

24/16

24/16

24/16

8va

13

8va

14

8va

15

8va

16

17

20/16

20/16

20/16

18

20/16

20/16

20/16

19

20/16

20/16

20/16

20

30/16

30/16

30/16

21

22

23

24

## Prélude in As

Measures 1-3 of the Prélude in As. The music is in 7/8 time and A minor. The right hand features a melodic line with dotted rhythms and slurs, while the left hand provides a harmonic accompaniment with chords and moving lines.

Measures 10-12 of the Prélude in As. The right hand has a melodic line with slurs and dotted rhythms. The left hand accompaniment includes chords and moving lines.

Measures 13-15 of the Prélude in As. The right hand features a melodic line with slurs and dotted rhythms. The left hand accompaniment includes chords and moving lines.

31

34

37

40

43

## Prélude in A

5

23/16 28/16

23/16 28/16

23/16 28/16

6

28/16 20/16

28/16 20/16

28/16 20/16

7

20/16 28/16

20/16 28/16

20/16 28/16

8

28/16 28/16

28/16 28/16

28/16 28/16

9

10

12

14 *8va*

16 *8va*

18 *8va*

20 *8va*

22 *8va*

24

26

28

29

30

31

32

33

## Prélude in B

The fourth system of the musical score concludes the piece. The right hand's melodic line reaches its final notes, and the left hand's accompaniment provides a final harmonic support.

5

6

7

8

9

10

11

12

13

14

15 *8va*

16 *8va*

17

18

19

20

21

22

23

24

25

26

27

28

29

8vb

## Prélude in H

5 *8va*

6 *8va*

7 *8va*

8 *8va*

9 *8va*

10 *8va*

11 *8va*

12 *8va*

8<sup>va</sup>

13

8<sup>va</sup>

14

8<sup>va</sup>

15

8<sup>va</sup>

16

8<sup>va</sup>

17

18

19

20

21

22

23

24
