

UDO ZILKENS

Die Gärten
von

Schloss *B*enrath

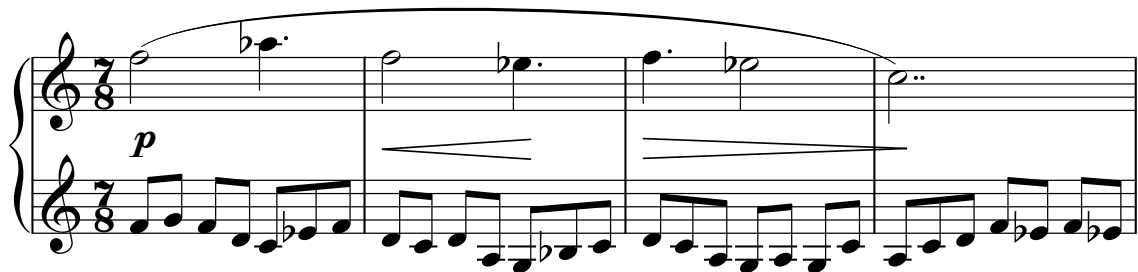

UDO
ZILKENS

Die Gärten
von

Schloss *B*enrath

Opus 7

	Seite
Morgenröte am Schlossweiher	2
Wasserspiele im Französischen Garten	4
Parterregarten	8
Spiegelweiher	11
Jagdgarten	14
Englischer Garten	18
Abend am Schlossweiher	22

Morgenröte am Schlossweiher

© 2001 by Udo Zilkens, Postfach 180340, 40570 Düsseldorf. Alle Rechte vorbehalten.

Nachdruck, auch auszugsweise, nur mit besonderer Genehmigung. Jede Verwertung bedarf der vorherigen Zustimmung. Dies gilt insbesondere für Vervielfältigungen, Verbreitungen, Bearbeitungen, Microverfilmungen und die Einspeicherung und Verarbeitung in elektronischen Systemen.

22

25

pp

28

31

f

35

p

38

Wasserspiele im Französischen Garten

17

mf

19

21

mp

24

28

p

32

pp

36

39

42

45

48

52

55

57

59

mp

61

mp

63

p

66

ritardando

Parterregarten

24

27

30

33

36

39

42

46

50

55

60

Spiegelweiher

11

Measures 11-15. The piece continues with the established melodic and harmonic patterns.

29

34

38

42

46

50

54

54

p

58

58

62

62

pp

67

67

72

72

p

77

77

Jagdgarten

27

p

31

35

mf

38

41

44

47

sempre crescendo

50

ff

8^{vb}

53

mp

57

61

65

f

69

74

sempre decrescendo

78

83

p

87

91

ff

Englischer Garten

p

4

7

10

p

13

16

20

24

28

32

36

40

44

47

51

p *mf*

56

mf

60

p

64

67

70

73

76

79

83

Abend am Schlossweiher

25

mp

29

33

p

37

41

pp

45
