

UDO ZILKENS

Drei

Nocturnes

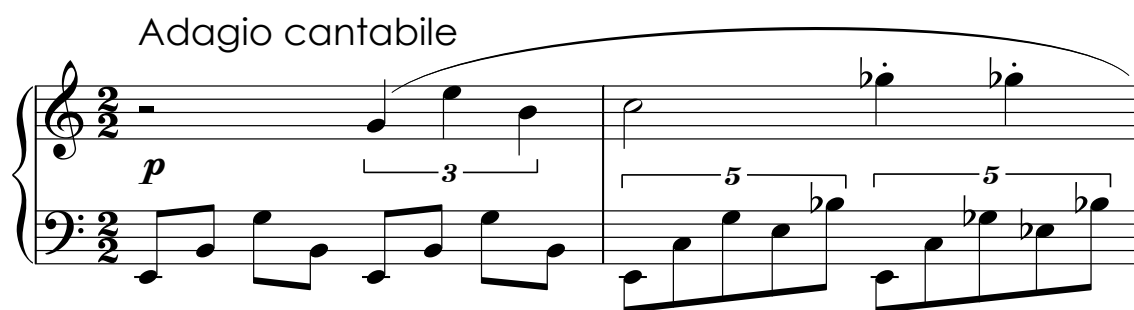

UDO
ZILKENS

Drei

*N*octurnes

Opus 9

	Seite
Adagio cantabile	2
Andantino	8
Larghetto	14

Nocturne I

Adagio cantabile

16

mp

19

f

8va

22

8va

25

pp

28

31

5 5

34

mp

5 5 5 5

37

3 3 *p*

41

5 5 5 5

44

5 5

6

60

62

65

68

71

73

76

79

82

85

90

Nocturne II

Andantino

15

f

19

f

23

27

mp

30

10

50

mp

52

54

56

58

12
60

8va

62

64

68

8va

71

74

75

76

79

82

Nocturne III

Larghetto

11

13

16

18

20

16

32

mp

34

36

38

40

p

42

f

45

48

51

53

55

58

61

64

67

20

70

73

76

79

82

8va

85

85-88

p

89

89-92

8va

93

93-97

98

98-101

mf

102

102-105

105

108

113

117

119

121

123

125

128

131
