

UDO ZILKENS

Klavier

Sonate I

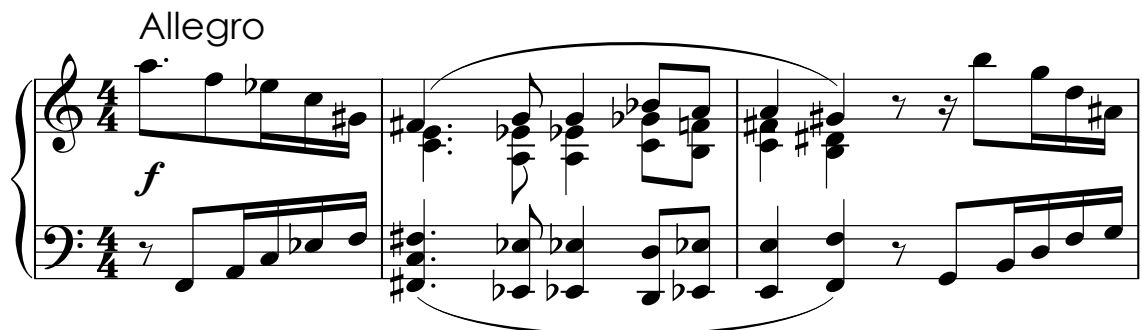

UDO
ZILKENS

Klavier

Sonate I

Opus 11

	Seite
Allegro	2
Adagio	11
Scherzo	16
Vivace – Adagio – Presto	22

Klaviersonate I

Allegro

18

23

28

32

35

38

41

44

48

51

54

57

60 *mp*

63 *sempre crescendo*

66 *ff* *f*

69 *p*

73

6

76

79

82

85

88

90

93

pp

96

99

f

102

105

108

111

ff

115

119

124

129

p

132

135

138

141

144

146

149

10

151

154

157

160

163

166

(C.V.)

Adagio

12

18

22

26

28

30

32

34

37

40

43

46 *Piu mosso*

p

49

52

mp

56

58

60

62

64

65

Tempo I

ritardando

p

68

III.

Scherzo

20

pp

23

26

29

32

ff

35

mp *ff*

38

mf *ff*

41

fff *diminuendo*

44

diminuendo

47

p *pp*

51

56

60

63

66

Fine

70

p

74

78

83

pp

87

p *mp*

91

96

102

106

110

IV.

Vivace

13

17

20

23

26

29

45

f

47

49

f

51

53

ff

56

59

61

63

65

67

p

69

71

73

75

77

79

83

86

89

91

94

96

96

p

99

99

101

101

103

103

105

105

107

107

110 Adagio

113

116 Presto

118

121

124

127

ff

130

8va

133

136

ff

138

141

8va

fff