

UDO ZILKENS

Englisches

Album - Klaviertrio

My Bonny is over the ocean

UDO
ZILKENS

Englisches

*A*lbum

Opus 27 – Klaviertrio

	Seite
My Bonny is over the ocean	2
Dudelsackspieler	8
Greensleeves	12
Schafe in Schottland	16
Yankee Doodle	20

My Bonny is over the ocean

© 2006 by Dr. Udo Zilkens, Düsseldorf. Alle Rechte vorbehalten.

Nachdruck, auch auszugsweise, nur mit besonderer Genehmigung. Jede Verwertung bedarf der vorherigen Zustimmung. Dies gilt insbesondere für Vervielfältigungen, Verbreitungen, Bearbeitungen, Microverfilmungen und die Einspeicherung und Verarbeitung in elektronischen Systemen.

17 *mf*
Bring back, bring back, o

mp

21 *f*
bring back my Bon - ny to me, to me; bring

mf

26
back, bring back, o bring back my Bon - ny to

31
me.

mp
Last

36 *pizz.*
mp

night as I lay on my pil - low, last

40 *pizz.*
mp

night as I lay on my bed, last

44

night as I lay on my pil - low, I

48

dreamed that my Bon - ny was dead.

52

Bring back, bring back, o

56

bring back my Bon - ny to me, to me; bring

mf

61

back, bring back, o bring back my Bon - ny to

66

me. The

arco

72 *mf*

winds have blown o - ver the o - cean, the

mp

76 *f*

winds have blown o - ver the sea, the

mf

80

winds have blown o - ver the o - cean and

mf

84

brought back my Bon - ny to me.

88 *mf*

Brought back, brought back, o brought back my

93 *f*

Bon - ny to me, to me; brought back,

98

brought back, o brought back my Bon - ny to

102 *mf*

me.

Dudelsackspieler

17

mp

21

mp
p

25

mf

29

mf

41

p
mp
mp

45

mp
p
mp

49

p
p
p

53

Greensleeves

10 *mf*
 A - las my love — you do me wrong — to
mp
mp
 A - las my love — you do me wrong — to

13 *mp*
 cast me off — dis - cour - teous - ly;
mf
 And I have lov - ed
mp
 cast me off — dis - cour - teous - ly;
 And I have lov - ed

16
 you so long; — de - light - ing in — your com - pa - ny.
 you so long; — de - light - ing in — your com - pa - ny.

19 *f*

Green - sleeves_____ was all my joy_____ Green - sleeves_____ was

mf

mf

Green - sleeves_____ was all my joy_____ Green - sleeves_____ was

22 *mp*

my de - light.

mf

Green - sleeves was my heart of gold,_____ and

mp

my de - light.

p

Green - sleeves was my heart of gold,_____ and

25

1. 2.

who but you_____ has green - sleeves. green - sleeves.

1. 2.

who but you_____ has green - sleeves. green - sleeves.

28

f
mf

31

mp
p
p

34

Schafe in Schottland

Measures 9-12 of the piece. The score continues with the vocal line and piano accompaniment. The piano accompaniment maintains its rhythmic pattern.

17

mp

p

p

21

mf

mf

mf

25

mp

p

p

29

33

p

37

p

41

45

mf

mf

mf

49

p

p

p

53

mf

mf

mf

57

p

p

p

61

p

Yankee Doodle

Oh Yan - kee Doo - dle went to town a - ri - ding on a po - ny, he

mp

mp

mp

stuck a fea - ther in his cap and called it ma - ca - ro - ni.

mp

mp

mp

Yan - kee Doo - dle, keep it up! Yan - kee Doo - dle, dan - dy,

mf

mf

mf

mf

13

mp
Oh
mind the mu - sic and the step and with the girls be han - dy.

17

mp
Yan - kee Doo - dle is a tune that comes in migh - ty han - dy, the

21

en - e - my all runs a - way at Yan - kee Doo - dle dan - dy.

25 *mf*

mf

Yan - kee Doo - dle keep it up! Yan - kee Doo - dle, dan - dy,

29 *f*

f

Oh
mind the mu - sic and the step and with the girls be han - dy.

33

Yan - kee Doo - dle is a tune that comes in migh - ty han - dy, the

37

en - e - my all runs a - way at Yan - kee Doo - dle dan - dy.

41

Yan - kee Doo - dle, keep it up! Yan - kee Doo - dle, dan - dy,

45

mind the mu - sic and the step and with the girls be han - dy.

UDO
ZILKENS

Englisches

*A*lbum

Klaviertrio

Opus 27

Violine

My Bonny is over the ocean
Dudelsackspieler
Greensleeves
Schafe in Schottland
Yankee Doodle

Violine

My Bonny is over the ocean

mf

My Bon - ny is o - ver the o - cean, my Bon - ny is

6

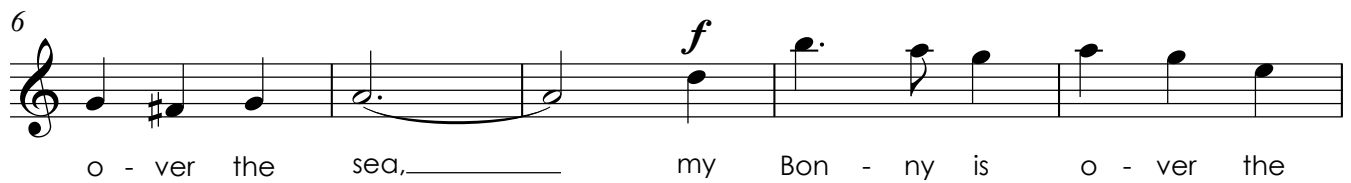

o - ver the sea, my Bon - ny is o - ver the

11

o - cean, o bring back my Bon - ny to me!

17 *mf*

Bring back, bring back, o bring back my Bon - ny to

23 *f*

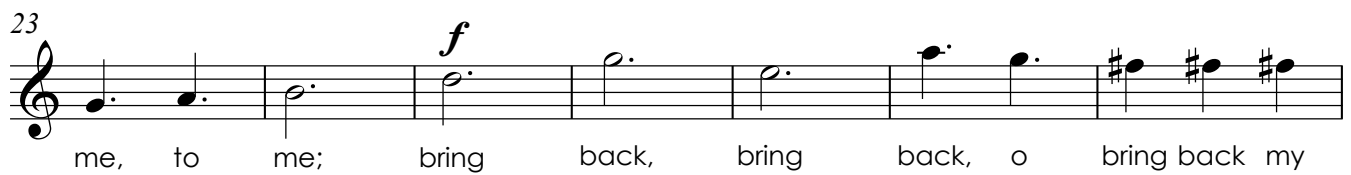

me, to me; bring back, bring back, o bring back my

30

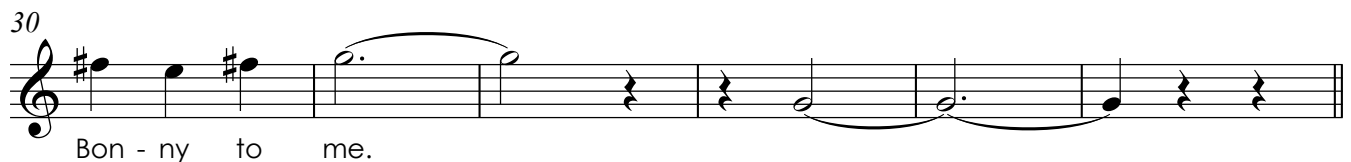

Bon - ny to me.

36 *pizz.*
mp

Bon - ny to me.

40 **4**

Bon - ny to me.

48 **4**

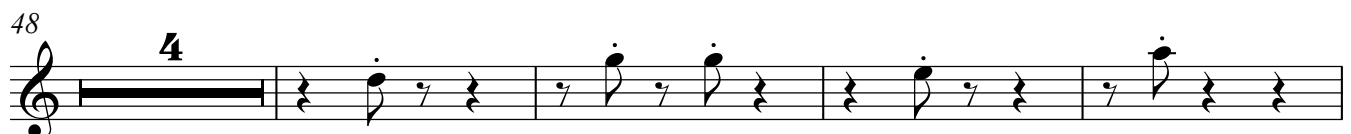

Bon - ny to me.

56

61

66

arco

The

72

mf

winds have blown o - ver the o - cean, the winds have blown o - ver the

78

f

sea, the winds have blown o - ver the o - cean

83

and brought back my Bon - ny to me.

88

mf

Brought back, brought back, o brought back my Bon - ny to

94

f

me, to me; brought back, brought back, o brought back my

101

Bon - ny to me.

mf

Dudelsackspieler

7 *p*

13 *mf*

17 *mp*

25 *mf*

25

29

33 *p* *mf*

39 *p*

45 *mp*

49 *p*

53

Schafe in Schottland

Measure 1: *p*

Measure 9: *mf*

Measure 17: *mp*, *mf*

Measure 22: *mp*

Measure 33: *p*

Measure 41: *mf*

Measure 49: *p*, *mf*

Measure 55: *p*

Measure 60: End of piece

UDO
ZILKENS

Englisches

Album

Klaviertrio

Opus 27

Violoncello

My Bonny is over the ocean
Dudelsackspieler
Greensleeves
Schafe in Schottland
Yankee Doodle

Violoncello

My Bonny is over the ocean

5

52

58

64

72

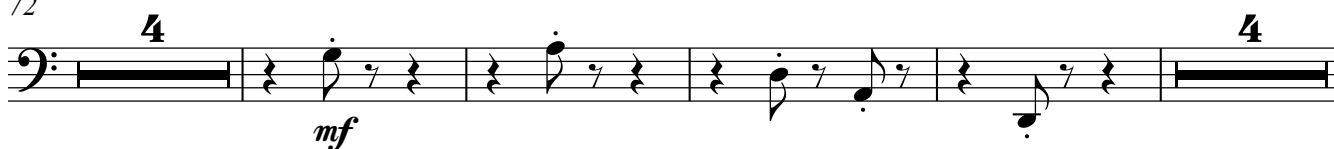

84

90

96

101

Dudelsackspieler

4

mp

9

mp

17

p

27

mf

25

mf

33

p *mp*

41

mp *p*

46

p

51

p

Greensleeves

mp

5

mp

10

mp

13

mf

And I have lov - ed

16

19 you so long; de - light - ing in your com - pa - ny.

mf

22

mf

25

Green - sleeves was my heart of gold, and

1. 2.

29 who but you has green - sleeves. green - sleeves.

mf *p*

33

mf

Schafe in Schottland

2

p

11

mf

17

p *mf*

24

p

31 33

p

37

43

mf

49

p *mf*

56

p

61

Yankee Doodle

7

mp

mf

mp

Oh Yan - kee Doo - dle

is a tune that comes in migh - ty han - dy, the

en - e - my all runs a - way at Yan - kee Doo - dle dan - dy.

mf

Yan - kee Doo - dle keep it up! Yan - kee Doo - dle, dan - dy, mind the mu - sic

and the step and with the girls be han - dy.