

# UDO ZILKENS

Kleine

*F*antasie

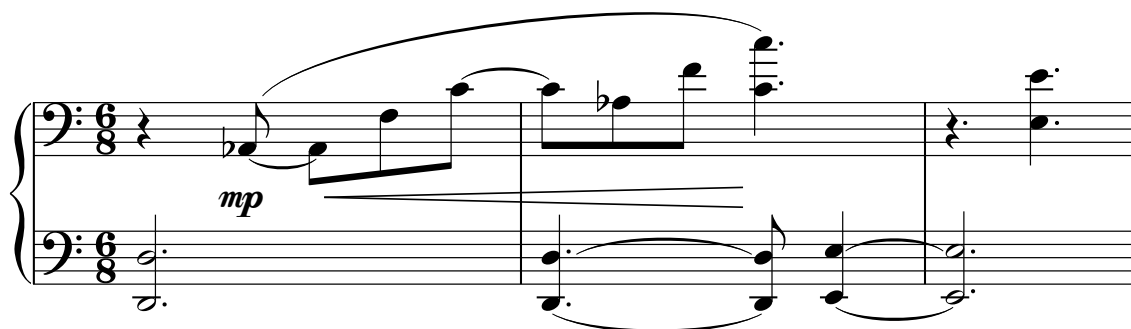

UDO  
ZILKENS

Kleine

*F*antasie

für Charlotte Feindt

Opus 31  
Klavier vierhändig

Udo Zilkens

# Kleine Fantasie

op. 31

für Charlotte Feindt

8va

*f*

*mp*

*fp*

6

8va

*pp*

*pp*

10

8va

f

fp

15

8va

pp

pp

19

8va

mp

cresc.

22

dim.

26

29

8va  
mp

32 *8va* *p dolce* *8va*

36 *8va* *cresc.* *cresc.*

41 *poco stretto* *ff* *poco stretto* *ff*

45

mf dim.

mf dim.

50

smorzando pp

smorzando pp

54

8va f fp

59

8va

*pp*

*pp*

63

8va

*f*

*fp*

68

8va

*pp*

*pp*

72 *8va*

*mp* *cresc.*

75

*f 8va*

78

*8va*  
*dim.*

80

82

84

86 *capriccioso* *8va*

89 *8va*

93 *8va* *poco a poco dim.* *8va* *8va*

97 *8va* *8va* *8va*

101 *8va* *8va*

105 *8va* *8va* *f* *8va* *ppp* *f*
